

Quvre B. flauto 1^o

~~Quvre B.~~

7

Ces Quvs sont deys asseiller

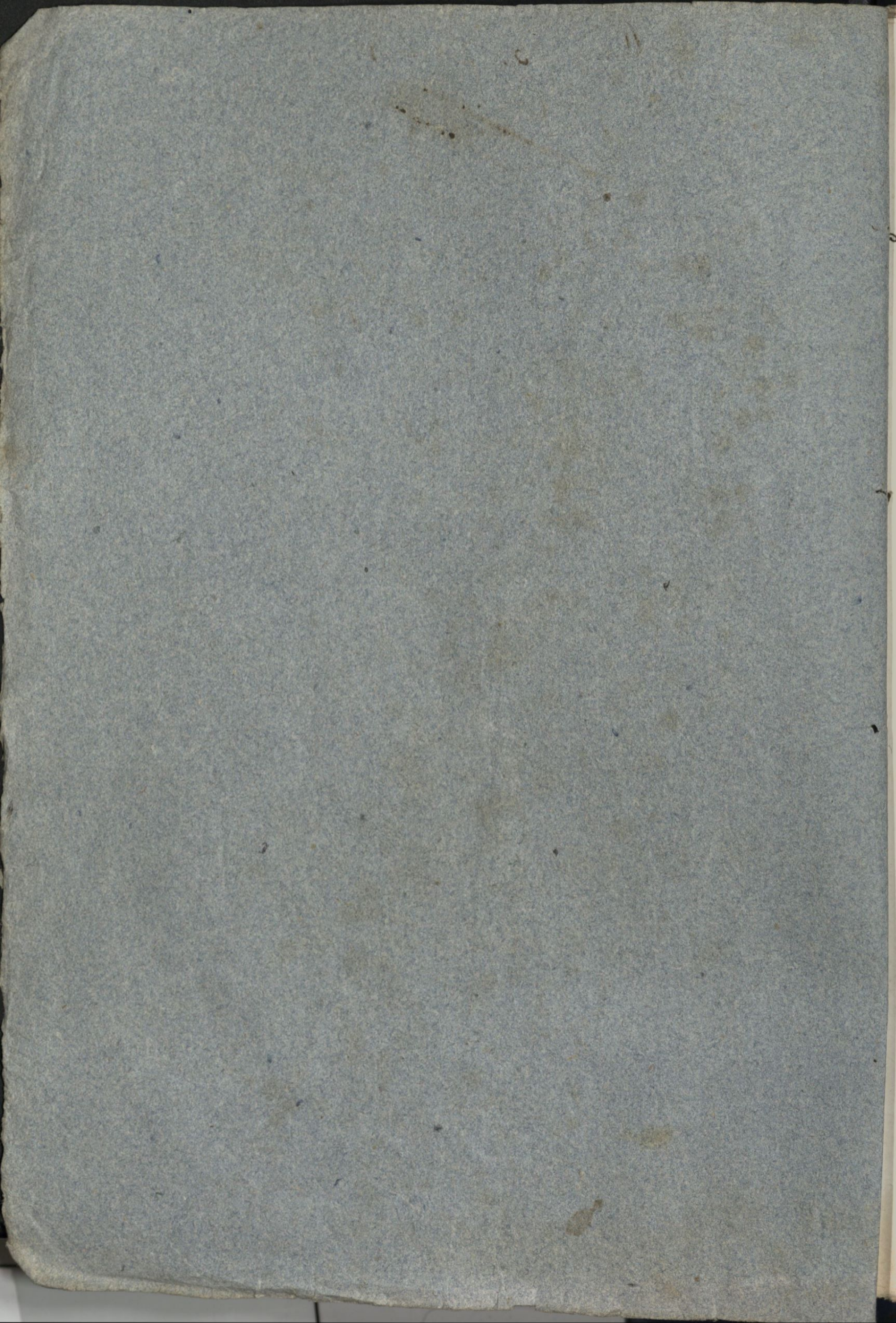

SIX DUOS

CONCERTANS

Pour deux Flûtes

Divisés en deux Parties.

Composés et Dédiés

A MONSIEUR

Gabriel de Moyria Fils

PAR AUGUSTE VERN.

1^{re} PARTIE

PRIX 7^{fr} 10^{cs}

OP. 17.

À ORLÉANS.
Chez Sébastien Demar,
Auteur-Éditeur,
Et Professeur de Musique.

À PARIS,
chez S. Demar Auteur, Éditeur et M^{re} de Musique et d'Instrumens.
Rue Croix des Petits Champs, N^o 31.

À WURTZBOURG.
En Franconie,
Chez Joseph Demar,
Musicien de la Cour.

Propriété de l'Éditeur. Imprimé à la Bibliothèque Impériale.

CHEZ les D.^{lles} ALQUIER SOEURS, rue de la Pomme, N.º 31, à TOULOUSE, on trouve toute sorte de Musique pour tous les Instrumens et pour le Chant; des Cordes de Naples, et Papier réglé en tout genre; toute sorte de Papiers de bonne qualité, tant pour bureau que pour dessin; Registres, Encres de toute couleur, Cires à cacheter, etc., etc.

On s'abonne aux Partitions, et on y trouve aussi un Assortiment complet d'Instrumens à vent du meilleur choix, ainsi qu'un Cabinet de lecture très-bien assorti.

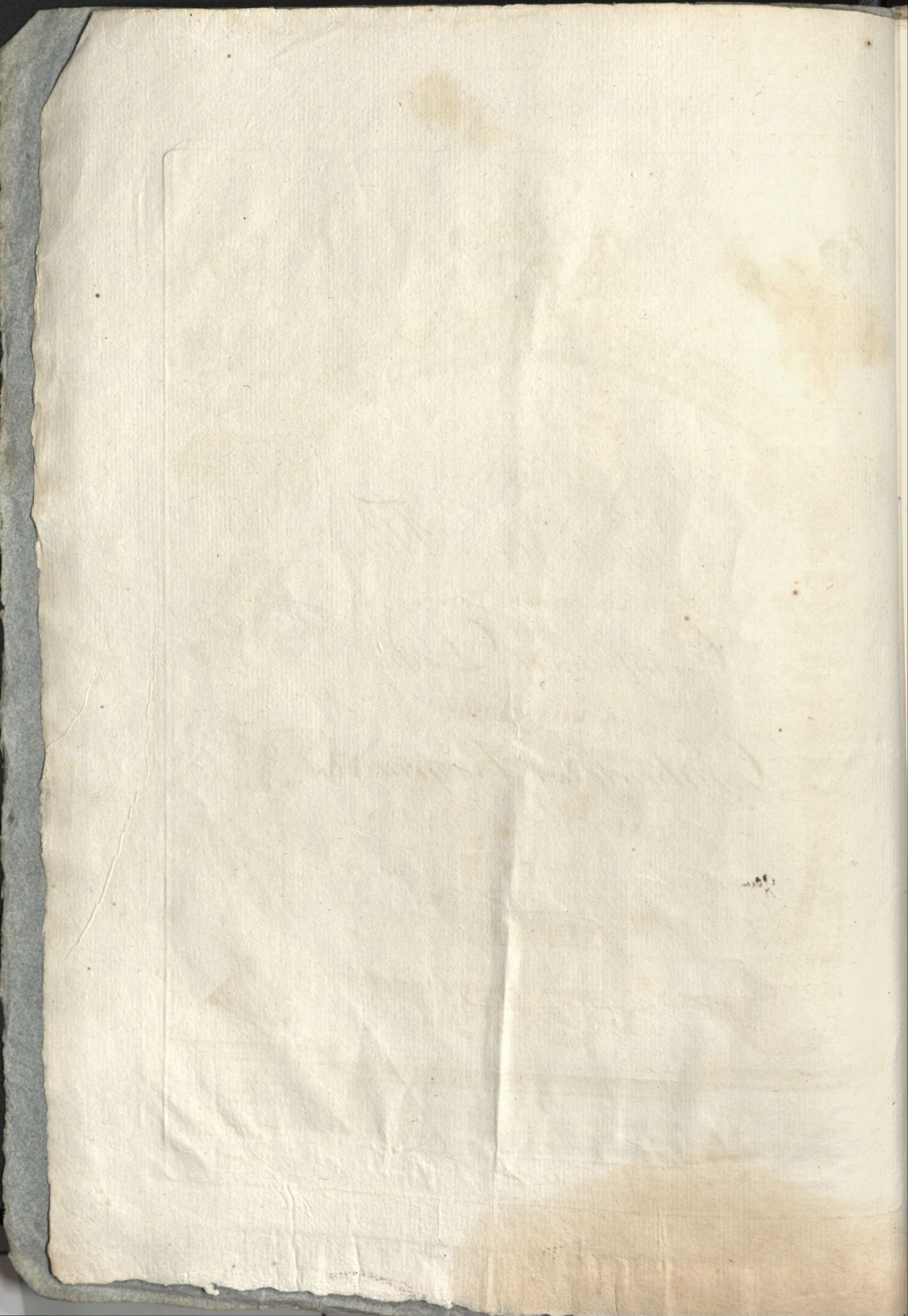

FLAUTO PRIMO

DUO IV

All. maestoso

FLAUTO PRIMO

FLAUTO PRIMO

FLAUTO PRIMO.

FLAUTO PRIMO

POLACCA

Moderato

FLAUTO PRIMO

POLACCA

Moderato

p

sf

sf

sf

sf

sf

F

FIN

tr dolce

tr cres

tr cres

tr dolce

tr cres

tr dolce

tr cres

FLAUTO PRIMO

FLAUTO PRIMO

Minore

FLAUTO PRIMO

DUO V.

Adagio

FLAUTO PRIMO

All.^o Vivace

F

FF

sF

FF sF

sF sF F sF

sF sF sF sF

sF sF FF

dolce e legato

cres sF sF

sF sF sF sF sF sF

dol

sF sF sF

FLAUTO PRIMO

- Staff 1: sf, sf, sf, sf, sf, sf, cres, sf, sf
- Staff 2: cres, sf, sf, sf, sf
- Staff 3: sf, I
- Staff 4: cres, f, sf, sf, cres, sf, sf
- Staff 5: cres, sf, sf, sf
- Staff 6: sf, sf, sf, sf
- Staff 7: sf, cres, f
- Staff 8: f, tr, sf, sf
- Staff 9: sf, rinf, rinf, rinf
- Staff 10: ff, cres, sf, sf, sf, p
- Staff 11: sf
- Staff 12: sf

FLAUTO PRIMO

FLAUTO PRIMO

MINUETTO

Allegro

TRIO

FIN

p

Trio section of musical notation. It begins with a key signature change to two flats (B-flat and E-flat) and a time signature change to 3/4. The music is marked *p* and features a slower tempo. The notation includes eighth and sixteenth notes.

Da Capo al primo Minuetto.

cres

F

DUO VI.

FLAUTO PRIMO

All^o. fieramente

FLAUTO PRIMO

FLAUTO PRIMO

FLAUTO PRIMO

